

Plat Book 00, Page 133

OLD NATIONAL HIGHWAY
GREEN - 1/4 MILE

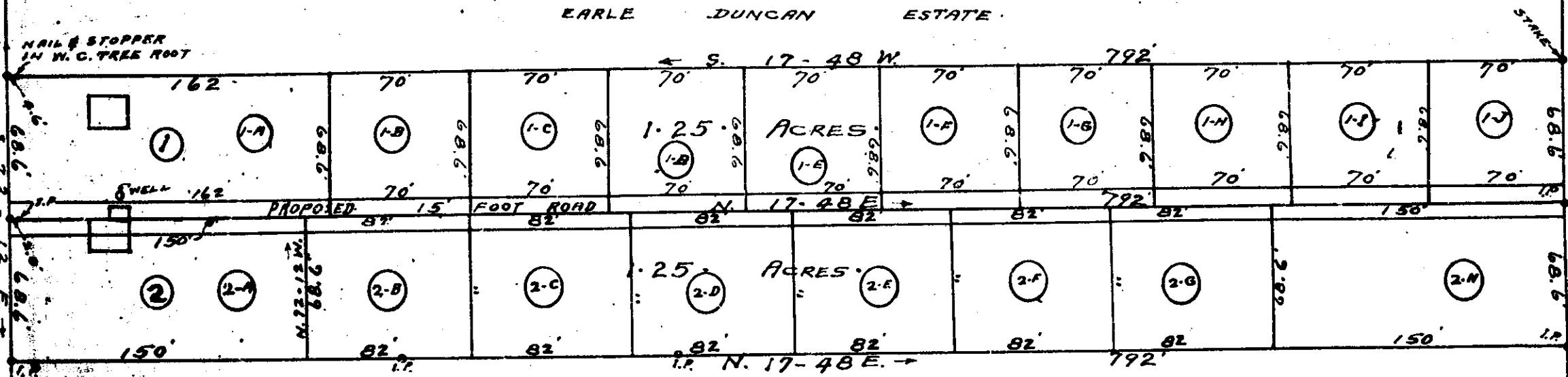

EARLE DUNCAN ESTATE

NAIL STOPPER
IN W. C. TREE ROOT

M. H. THOMPSON

PAULINE FULLER ESTATE

FIELD GREENVILLE, S. C.
AUG 20 - 2 10 PM 1958
CLIP NORTH

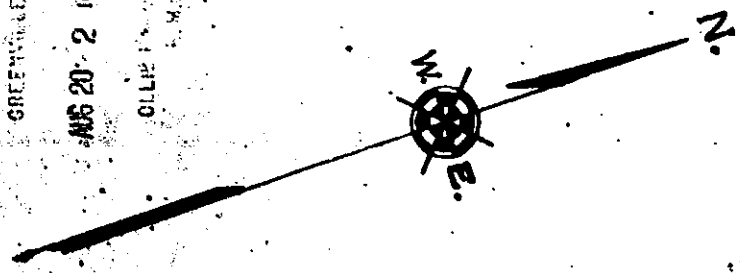

PROPERTY OF
B. S. SHERMAN ESTATE.

LOCATED IN NEEDMORE NEAR GREER, S. C.
CHICK SPRINGS TOWNSHIP GREENVILLE COUNTY
SOUTH CAROLINA

SCALE: 1" = 50 FEET. SEPTEMBER 25 1942
SURVEYED SEPTEMBER 24 1942
H. S. BROCKMAN, SURVEYOR
GREER S. C.

LOT NO 2 SUB-DIVIDED ON PLAT ONLY JAN. 5-1946

#4851
AUG 20 1958

RECORDED AUGUST 20, 1952 at 2:10 P. M. #4851

Plat 100